An Open Environmental Concept Proposal

A Hybrid Strategy for Ecological Restoration of Baltic Sea Fjords and Coastal Bays

An Open Environmental Concept for Discussion, Collaboration and Future Field Testing

Introduction

Imagine a quiet Baltic Sea bay where fish have returned, underwater vegetation is thriving, and clear water once again reaches the seabed.

This vision does not depend on a single revolutionary technology. It may instead emerge from combining proven engineering methods with nature's own remarkable capacity for recovery.

This proposal explores how such a hybrid restoration strategy could help restore oxygen-depleted fjords and coastal bays.

Coastal ecosystems are among the most productive and valuable environments on Earth. They support biodiversity, fisheries, recreation, tourism, and provide essential ecosystem services for millions of people. Yet many fjords and coastal bays in the Baltic Sea have gradually lost their natural balance due to oxygen depletion, hydrogen sulfide accumulation, nutrient recycling from sediments, and limited water circulation.

Over the past decades, numerous restoration initiatives have focused on reducing nutrient inputs, improving wastewater treatment, restoring wetlands, and developing new oxygenation technologies. These efforts are both necessary and important. However, the complexity of coastal ecosystems suggests that no single method is likely to restore every affected environment.

The following concept explores one possible restoration strategy based on integrating established engineering methods with nature's own capacity for recovery.



The Challenge

No single process is responsible for the decline of oxygen-depleted coastal ecosystems.

Excess nutrient inputs, limited water circulation, oxygen depletion, hydrogen sulfide formation, sediment phosphorus release, and disrupted biological communities interact over many years, gradually reinforcing one another. As these processes continue, natural recovery becomes increasingly difficult.

This complexity explains why many restoration initiatives focus on different parts of the problem. Some reduce nutrient inputs from land. Others restore wetlands, improve wastewater treatment, or investigate large-scale oxygenation of deeper waters. Each of these efforts contributes important pieces to the overall solution.

The challenge is that coastal fjords and bays often require several of these processes to improve simultaneously before natural ecological recovery can begin.

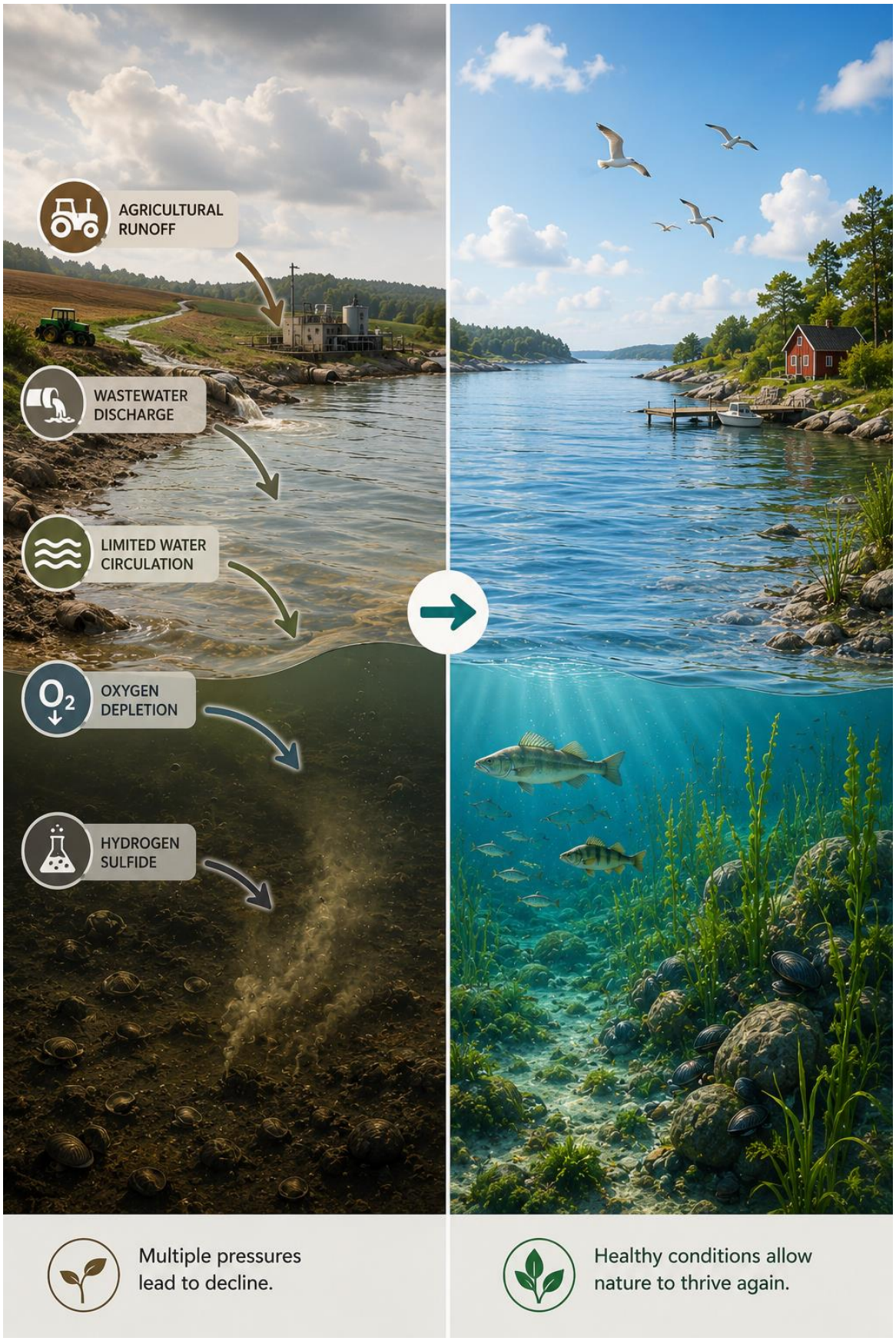
AGRICULTURAL RUNOFF
WASTEWATER DISCHARGE
LIMITED WATER CIRCULATION
OXYGEN DEPLETION
HYDROGEN SULFIDE
Multiple pressures lead to decline.
Healthy conditions allow nature to thrive again.

Thinking in Systems, Not Solutions

Complex environmental problems rarely have a single cause.

Likewise, they may not have a single solution.

Instead of asking which restoration technology is best, this proposal asks a different question:

How can existing technologies and natural ecological processes work together more effectively?

The concept presented here does not depend on one breakthrough innovation. Rather, it explores how proven engineering methods and the natural resilience of coastal ecosystems may reinforce one another through a coordinated restoration strategy.

The objective is simple:

Help nature recover by creating the conditions it needs to take over again.

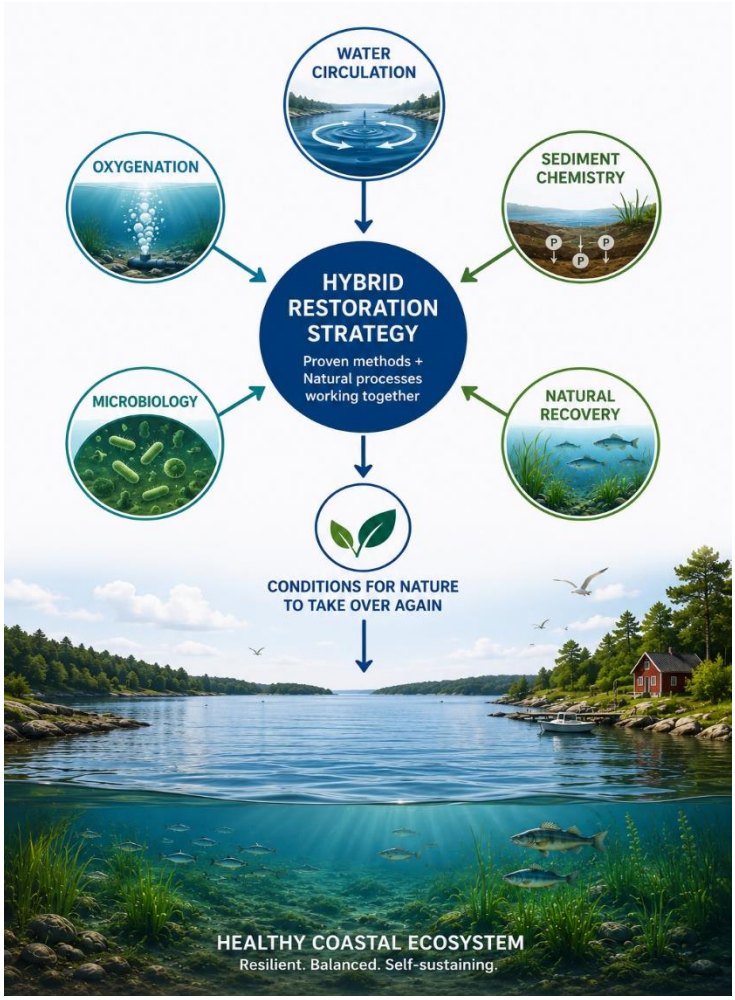

The Hybrid Restoration Strategy

Prepare. Restore. Regenerate. Thrive.

Engineering prepares the conditions. Nature performs the restoration.

Physical, chemical, and biological processes interact over time, allowing nature to rebuild resilience step by step. The same philosophy forms the foundation of this restoration concept.

Rather than relying on one technology alone, the proposed strategy combines existing engineering methods with natural ecological processes into a coordinated restoration pathway. Each phase prepares the ecosystem for the next, allowing technical intervention to gradually transition into natural ecological recovery.

🌊 PREPARE

Creating the conditions for recovery.

The restoration process begins by improving the physical environment.

Gentle water circulation helps reduce stagnation, improve mixing, and distribute oxygen more effectively throughout the water column. Early oxygenation also begins reducing hydrogen sulfide concentrations while creating more favorable conditions near the sediment surface.

This phase is not intended to solve the entire problem.

Its purpose is to prepare the ecosystem so that every following restoration effort becomes more effective.

💧 RESTORE

Supporting nature through targeted engineering.

Once the environment has been prepared, targeted oxygenation helps improve conditions where they are needed most.

Using a *Floating Restoration Platform* equipped with oxygen separation systems, water circulation technology, fine-bubble diffusers, environmental monitoring systems, and—where appropriate—microbial inoculation, oxygen and other restoration measures can be delivered where oxygen depletion is often most severe.

As oxygen availability increases, hydrogen sulfide is gradually reduced, sediment chemistry begins to improve, and the ecosystem becomes increasingly capable of supporting biological recovery.

🌿 REGENERATE

Allowing natural processes to take over.

As environmental conditions improve, nature gradually resumes its own work.

Microbial communities recover, aquatic vegetation expands, fish populations begin to return, and biodiversity increases throughout the ecosystem.

Where appropriate, beneficial microbial communities may also be introduced to support sediment recovery and accelerate the re-establishment of healthy biological processes. Rather than replacing natural ecosystems, these microorganisms are intended to help initiate ecological recovery until naturally occurring microbial communities become self-sustaining.

Technical intervention gradually becomes less important as natural ecological processes once again become the primary driving force behind recovery.

🐟 THRIVE

A resilient ecosystem.

The ultimate objective is not continuous engineering.

The goal is a healthy coastal ecosystem capable of maintaining itself through natural biological processes.

- Clearer water.
- Healthier sediments.
- Greater biodiversity.
- Improved fisheries.

A coastal environment that once again supports both nature and the communities that depend upon it.



Why a Hybrid Approach?

Working with nature instead of replacing it.

The greatest opportunity may not lie in developing entirely new technologies—but in helping proven methods work together.

Restoring coastal ecosystems is a complex challenge because no single environmental process is responsible for their decline.

Water circulation, oxygen availability, sediment chemistry, microbial activity, nutrient cycling, and biodiversity are closely connected. Improving only one of these processes may produce local benefits, but lasting ecological recovery often depends on several improvements occurring together.

The concept presented in this proposal therefore focuses on **integration rather than replacement**.

Instead of introducing a completely new technology, it combines established engineering solutions with the natural ability of healthy ecosystems to recover when environmental conditions improve.

The technical systems provide an initial push by improving circulation and oxygen conditions where they are most needed.

Nature then continues the restoration process through microbial activity, improved sediment chemistry, aquatic vegetation, and the gradual return of healthy biological communities.

The long-term objective is not permanent technical intervention.

The objective is to help natural ecological processes become self-sustaining once again.

Why This May Matter

A coordinated restoration strategy may offer several potential advantages:

- It builds upon technologies that already exist.
- It complements ongoing environmental restoration efforts.
- It supports natural ecological recovery rather than replacing it.
- It can potentially be adapted to different coastal environments.
- It encourages collaboration between engineering and environmental sciences.

While field validation remains essential, integrating existing approaches may offer opportunities that individual restoration methods cannot achieve alone.

"No single process restores an ecosystem. Recovery emerges when many processes begin supporting one another."

Complementary, Not Competing

Different environments require different restoration strategies.

The Baltic Sea is unlikely to be restored by a single technology. Different environments require different approaches, and the greatest environmental benefit may come from integrating complementary restoration strategies.

The Baltic Sea is a diverse marine environment. Deep offshore basins, semi-enclosed fjords, sheltered coastal bays, harbors, and shallow archipelagos all face different environmental challenges. Consequently, no single restoration method is likely to provide the most effective solution for every location.

Large-scale oxygenation projects, such as those designed for deep-water basins, address challenges that differ significantly from those found in smaller coastal environments where restricted water circulation, localized oxygen depletion, and internal nutrient loading often dominate.

The Hybrid Restoration Strategy presented in this proposal has therefore been developed primarily for Baltic Sea fjords and coastal bays, where *mobile Floating Restoration Platforms* may offer a flexible approach to improving local environmental conditions.

Rather than replacing existing restoration initiatives, this concept is intended to complement them by addressing parts of the ecosystem that may require different engineering solutions. Together, complementary strategies have the potential to contribute to a more complete restoration of the Baltic Sea ecosystem.

A Shared Objective

Although restoration methods may differ, they all pursue the same long-term objective:

- Restore healthy ecological function.
- Reduce oxygen depletion.
- Improve biodiversity.
- Strengthen ecosystem resilience.
- Support future generations.

Environmental restoration should not be viewed as a competition between technologies.

Instead, it represents an opportunity for engineers, scientists, environmental organizations, and public agencies to contribute complementary solutions toward a common environmental goal.

The concept is intentionally presented without detailed engineering calculations, as the appropriate design, scale, and operational parameters will depend on local environmental conditions and should be determined through future pilot studies.

Complementary Restoration Strategies

Different environments require different approaches.

OPEN BALTIC SEA

LARGE-SCALE OXYGENATION PROJECTS



Addresses oxygen depletion in deep basins and offshore areas.

COASTAL FJORDS & BAYS

HYBRID RESTORATION STRATEGY



Targets local conditions in fjords, bays and coastal ecosystems.

HEALTHY BALTIC SEA ECOSYSTEM



- Restore oxygen levels
- Improve biodiversity
- Enhance sediment conditions
- Support fisheries & livelihoods
- Benefit society & future generations

Different restoration strategies. One shared environmental goal.

Potential Environmental Benefits

Healthy ecosystems create benefits that extend far beyond the water itself.

Restoration is not simply about increasing oxygen levels. It is about rebuilding the conditions that allow ecosystems to function naturally once again.

If the proposed restoration strategy proves effective through future field testing, the potential benefits may extend well beyond improved water quality.

As environmental conditions improve, natural ecological processes may gradually become capable of maintaining healthier and more resilient coastal ecosystems with reduced dependence on technical intervention.

The exact outcome will naturally depend on local environmental conditions, restoration scale, and long-term monitoring. Nevertheless, the concept suggests several potential environmental benefits worthy of further investigation.

Potential Outcomes

🌊 Improved water quality

Healthier bottom-water conditions may contribute to clearer water and improved ecological balance.

🌿 Reduced hydrogen sulfide

Improved oxygen availability may gradually reduce hydrogen sulfide formation in affected sediments.

🪸 Healthier sediment conditions

Better sediment chemistry may reduce internal phosphorus release and create improved conditions for benthic organisms.

🐟 Improved biodiversity

As environmental conditions improve, microorganisms, aquatic vegetation, fish, and invertebrates may gradually return.

🌍 Greater ecosystem resilience

Healthier ecosystems are generally better able to withstand environmental disturbances and adapt to future challenges.

🤝 **Benefits for coastal communities**

Cleaner coastal waters may support fisheries, recreation, tourism, education, and long-term environmental stewardship.

The purpose of this proposal is not to predict specific ecological outcomes. Its purpose is to encourage discussion and future field testing of an integrated restoration strategy that may contribute to healthier coastal ecosystems.

An Open Invitation

Ideas become stronger when they are shared.

The purpose of this proposal is not to present a finished solution. It is to encourage discussion, collaboration, and future environmental innovation.

The concept presented in this document has been developed as an open contribution to environmental restoration.

It is based on the belief that complex environmental challenges are best addressed through collaboration between researchers, engineers, environmental organizations, public agencies, and local communities.

Every restoration project, regardless of its scale, contributes valuable knowledge. By sharing ideas openly, testing them under real environmental conditions, and continuously improving them together, better solutions may emerge than any single organization could develop alone.

This proposal therefore invites others not only to evaluate the concept, but also to question it, improve it, adapt it to local conditions, and explore its potential through future field studies.

Whether the final solution resembles this proposal closely—or evolves into something entirely different—is ultimately less important than achieving healthier coastal ecosystems for future generations.

Looking Forward

The Baltic Sea has taken decades to reach its current environmental condition. Its restoration will also require patience.

Progress will depend not only on new technologies, but on cooperation, scientific curiosity, long-term commitment, and a shared willingness to learn from one another.

If this concept contributes—even in a small way—to future discussions, collaborations, or practical restoration projects, then it has already fulfilled its purpose.

Potential Environmental Benefits

Healthy ecosystems benefit both nature and society.

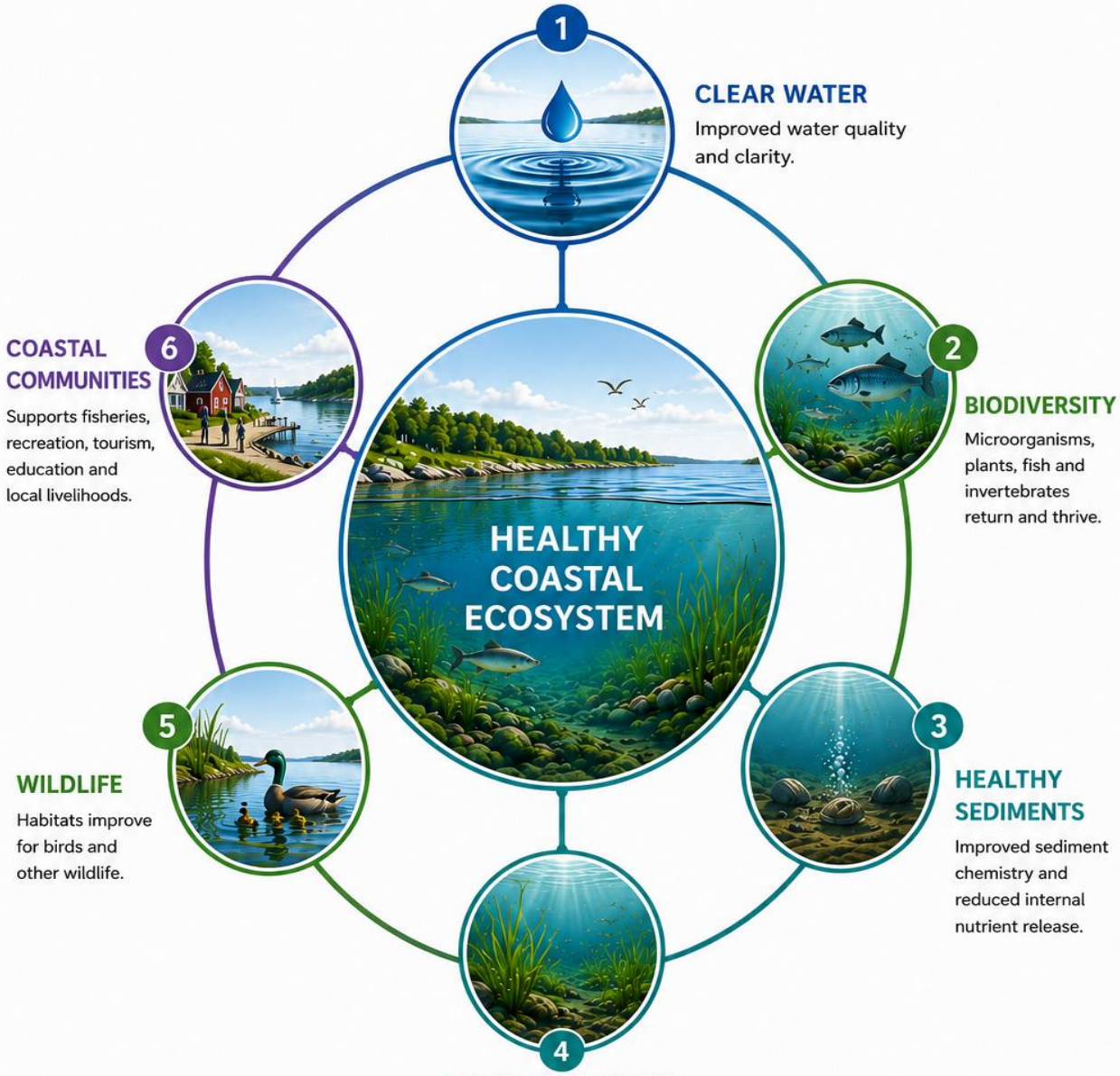

A healthier ecosystem.
A better future for both nature and people.

Acknowledgement

This Environmental Concept Proposal is published openly by ***Parsec Leap Technologies AB*** to encourage discussion, inspire collaboration, and support future environmental innovation.

The concept is intended as a contribution to the broader effort of restoring healthier coastal ecosystems and is freely shared in the hope that it may inspire further research, engineering development, and field testing.

It is not presented as a commercial product or finalized engineering solution, but as an open contribution intended to stimulate environmental innovation.

The greatest environmental solutions may emerge when knowledge, engineering and nature begin working together.